

FARRIS, HANSEN & ASSOCIATES, INC.

ENGINEERING — ARCHITECTURE — SURVEYING
7 RIDGWAY COURT — P.O. BOX 437 — ELKHORN, WISCONSIN 53121
PHONE: (262) 723-2098 FAX: (262) 723-5886

PLAT OF SURVEY OF

LOTS 00, 0, 1, AND THE EASTERLY
10 FEET OF LOT 2, BLOCK 1 OF
NORTH LAKE SHOREWOODS, A
SUBDIVISION, LOCATED IN SECTION 5,
TOWN 3 NORTH RANGE 16 EAST,
WALWORTH COUNTY, WISCONSIN

—WORK ORDERED BY—
BADGER CONTRACTING INC. OF S. WI
5794 STH 11
ELKHORN, WI 53121

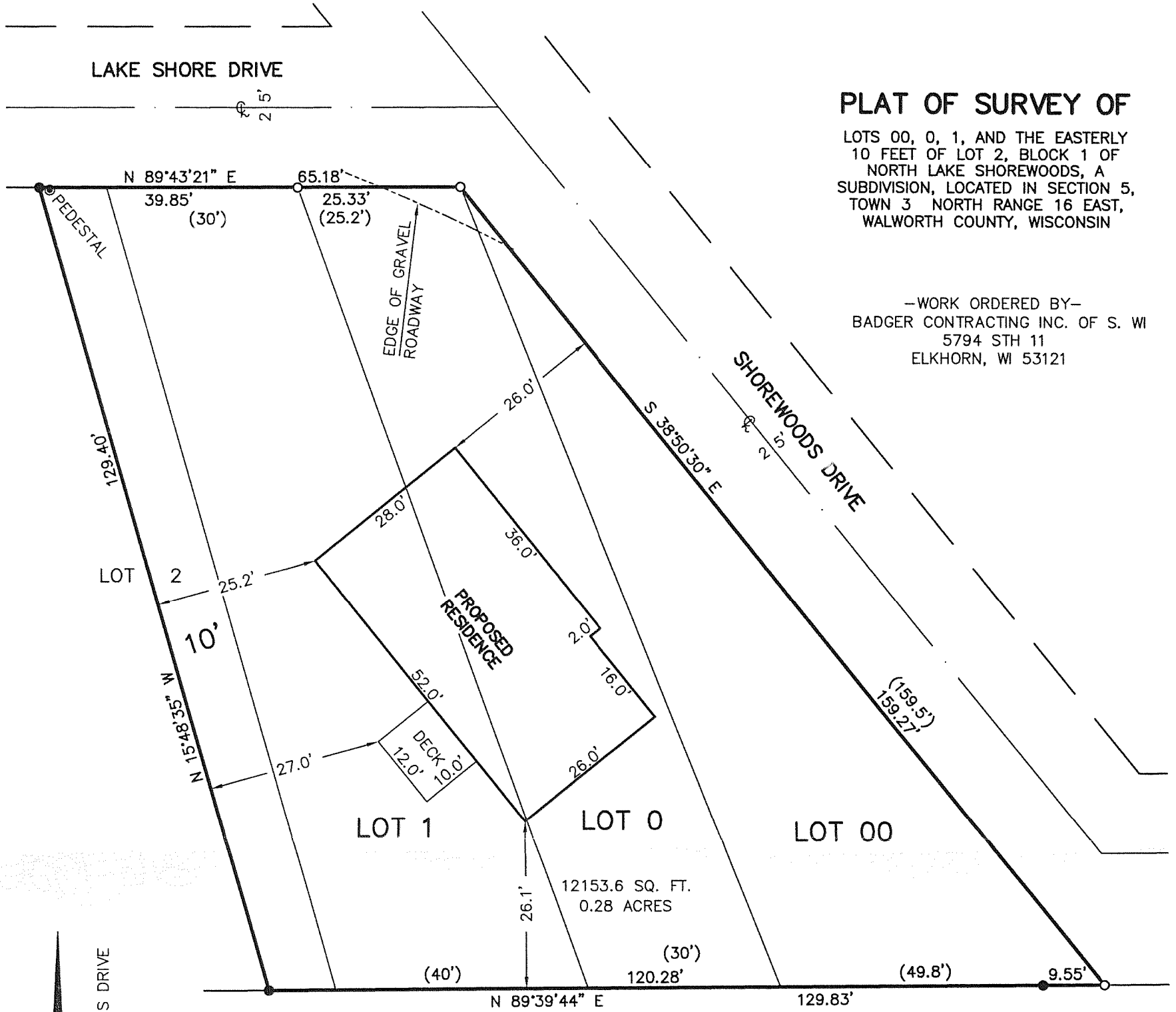

ASSIGNED THE WESTERLY LINE OF SHOREWOODS DRIVE
S 38°50'30" E

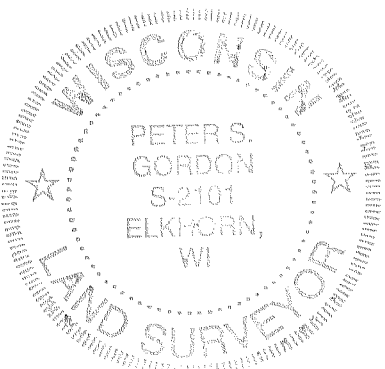
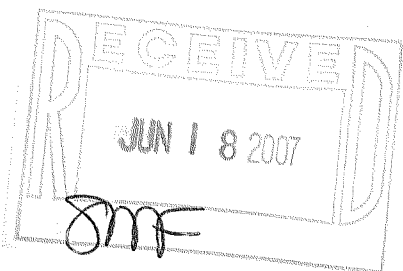

NOTE: COPIES OF THIS MAP TO WHICH THE FOLLOWING CERTIFICATE
WILL APPLY SHOW THE SURVEYOR'S ORIGINAL SEAL AND SIGNATURE IN
RED INK. COPIES BY ANY OTHER MEANS MAY HAVE ALTERATIONS
WHICH DO NOT REPRESENT THE SURVEYOR'S WORK PRODUCT.

I HEREBY CERTIFY THAT THE ABOVE DESCRIBED PROPERTY HAS BEEN
SURVEYED UNDER MY DIRECTION AND THAT THE ABOVE MAP IS A
TRUE REPRESENTATION THEREOF AND SHOWS THE SIZE AND LOCATION
OF THE PROPERTY AND ITS EXTERIOR BOUNDARIES. THIS SURVEY IS
MADE FOR THE USE OF THE PRESENT OWNERS OF THE PROPERTY, AND
ALSO THOSE WHO PURCHASE, MORTGAGE, OR GUARANTEE THE TITLE
THERETO WITHIN ONE YEAR FROM THE DATE HEREOF.

DATED: 5/22/2007

Peter S. Gordon
PETER S. GORDON

PROJECT: 7323
DATE: 05/22/2007
SHEET 1 OF 1

MAY 22 2007
GNLS-1

316-1920